

C SECOND FLOOR PLAN  
1/8" = 1'-0"

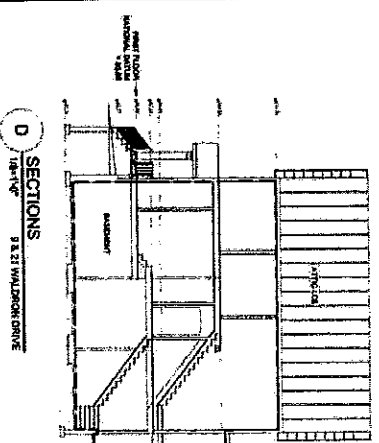

D SECTIONS  
1/8" = 1'-0" 20 WALDRON DRIVE

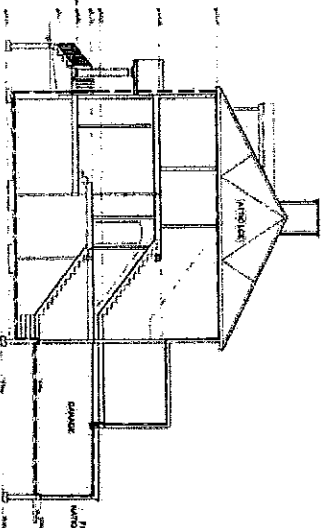

E SECTIONS  
1/8" = 1'-0" 17 & 19 WALDRON DRIVE

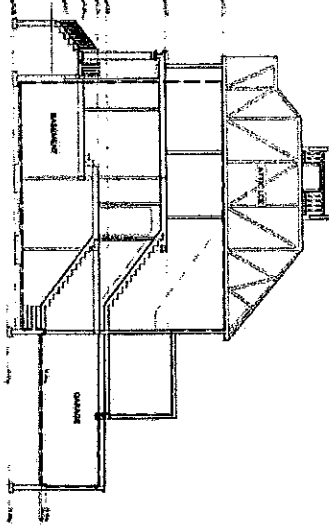

F SECTIONS  
1/8" = 1'-0" 11 & 9 WALDRON DRIVE

NOTE:  
1. USE COMMON DIMENSIONS

These drawings, including the  
 name of the architect, are the  
 property of Chamberlain Homes  
 Inc. and shall remain the  
 property of Chamberlain Homes  
 Inc. No part of these drawings  
 shall be reproduced or  
 transmitted in any form or  
 by any means, electronic,  
 mechanical, photocopying,  
 recording, or by any  
 information storage and  
 retrieval system, without  
 the prior written permission  
 of Chamberlain Homes  
 Inc.

Checked by: *[Signature]*  
 Date: 10/10/10

DATE	10/10/10
BY	FP2
FOR	CHAMBERLAIN HOMES
PROJECT	DUNSTAN CROSSING
CONTRACT NO.	1002
REVISIONS	
NO.	DESCRIPTION
1	ISSUE FOR PERMIT

OWNER'S NAME AND ADDRESS  
 CHAMBERLAIN CONSTRUCTION INC./DBA CHAMBERLAIN HOMES  
 1022 PORTLAND ROAD  
 BIRMEINGHAM, ME 04943  
 PHONE: 282-7377

DUNSTAN CROSSING  
 CONDOMINIUM LOT "H"  
 FLOOR PLANS  
 WALDRON DRIVE  
 SCARBOROUGH, MAINE



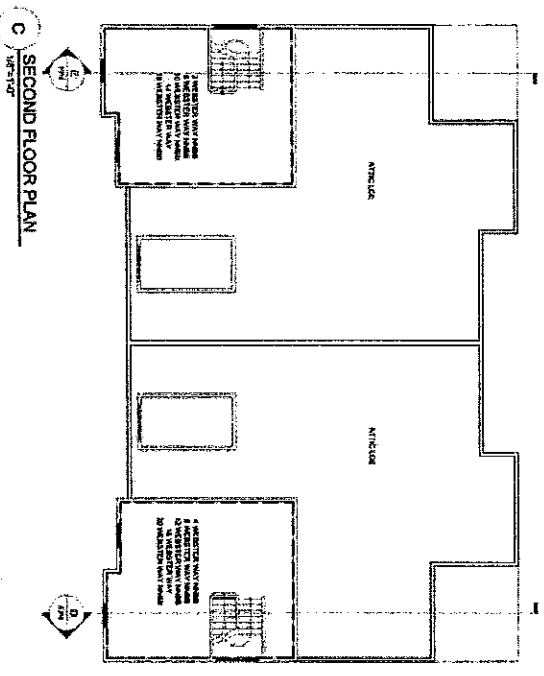
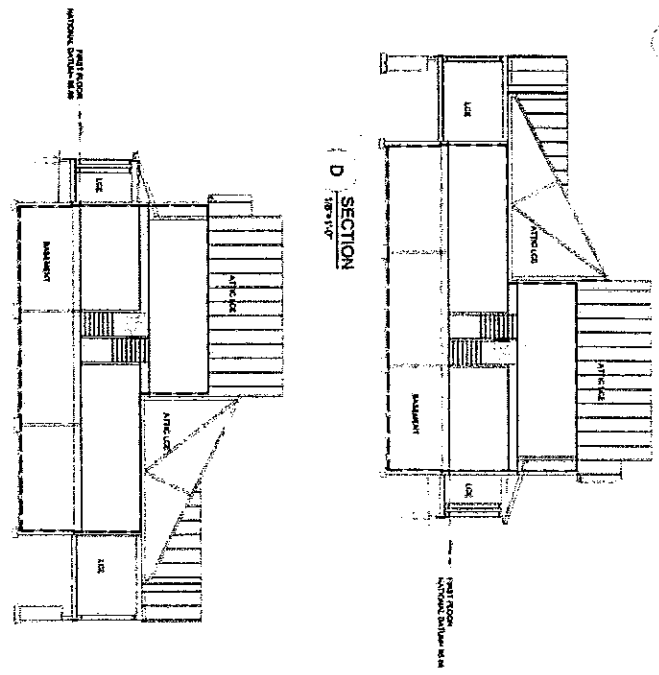
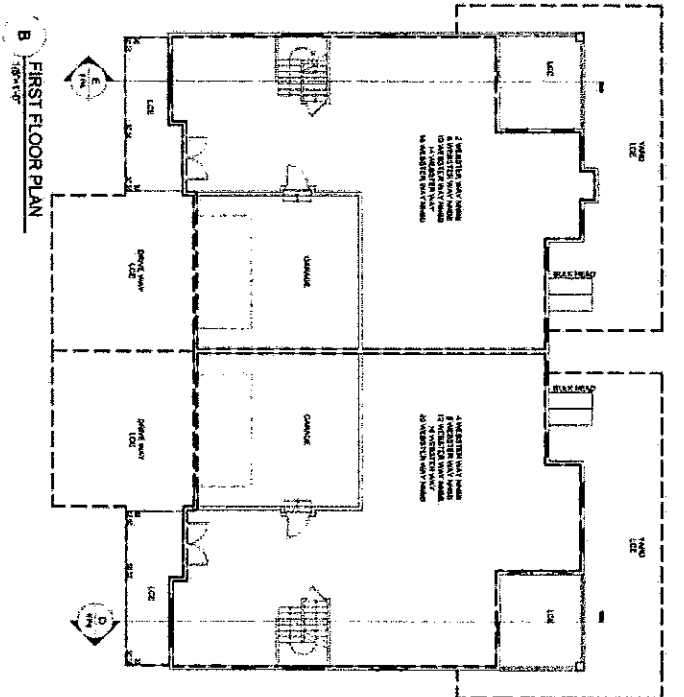
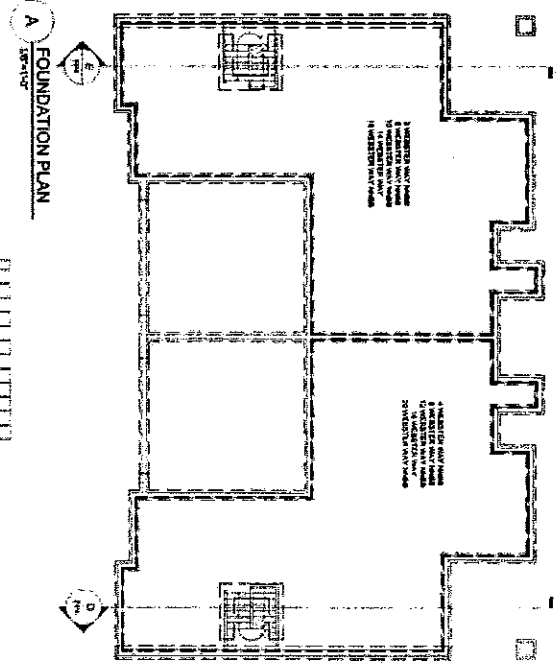

**NOTE:**  
1. ALL CONSTRUCTION SHALL BE IN ACCORDANCE WITH THE LATEST EDITIONS OF THE INTERNATIONAL BUILDING CODES AND THE INTERNATIONAL MECHANICAL AND ELECTRICAL CODES.  
2. ALL CONSTRUCTION SHALL BE IN ACCORDANCE WITH THE LATEST EDITIONS OF THE INTERNATIONAL BUILDING CODES AND THE INTERNATIONAL MECHANICAL AND ELECTRICAL CODES.  
3. ALL CONSTRUCTION SHALL BE IN ACCORDANCE WITH THE LATEST EDITIONS OF THE INTERNATIONAL BUILDING CODES AND THE INTERNATIONAL MECHANICAL AND ELECTRICAL CODES.  
4. ALL CONSTRUCTION SHALL BE IN ACCORDANCE WITH THE LATEST EDITIONS OF THE INTERNATIONAL BUILDING CODES AND THE INTERNATIONAL MECHANICAL AND ELECTRICAL CODES.

**CHAMBERLAIN CONSTRUCTION INC./DBA CHAMBERLAIN HOMES**  
1022 PORTLAND ROAD  
SACO ME  
PHONE: 282-7377

NO.	DATE	REVISION
1	10/10/10	ISSUED FOR PERMIT
2	10/10/10	ISSUED FOR PERMIT
3	10/10/10	ISSUED FOR PERMIT
4	10/10/10	ISSUED FOR PERMIT

DECLARANT'S NAME AND ADDRESS  
**CHAMBERLAIN CONSTRUCTION INC./DBA CHAMBERLAIN HOMES**  
1022 PORTLAND ROAD  
SACO ME  
PHONE: 282-7377

**DUNSTAN CROSSING CONDOMINIUM LOT "J" DUPLEX**  
WEBSTER WAY  
SCARBOROUGH, MAINE

SCALE: 1/8" = 1'-0"